

	<b>Criterion 4 – Infrastructure and Learning Resources</b> <b>Key Indicator – 4.1 Physical Facilities</b>
<b>Metric No.</b>	
<b>4.1.1</b>  <b>Q1M</b>	<p><b>The institution has adequate Infrastructure and physical facilities for teaching – learning . viz., classrooms , laboratories , computing ,equipment etc.</b></p> <p>Describe the adequacy of infrastructure and physical facilities for teaching – learning as per the minimum specified requirement by statutory bodies within a maximum 200 words</p> <p><b>File Description:</b></p> <ul style="list-style-type: none"> <li>• Upload any additional information</li> <li>• Paste link for additional information</li> </ul> <p style="text-align: center;">Ap. 1.1 C</p>

4111 (1)

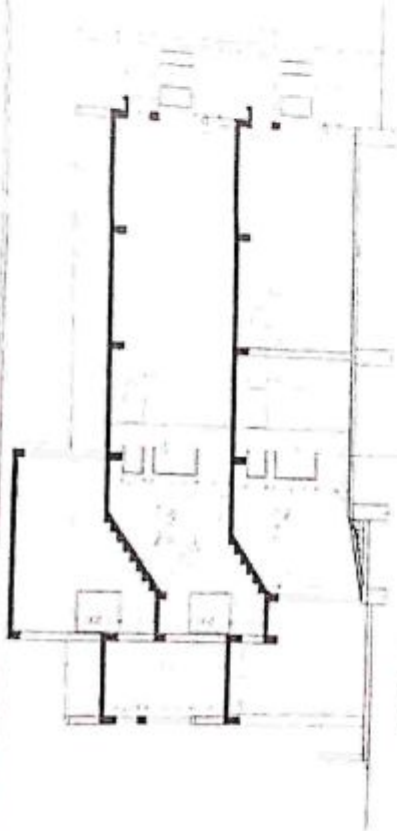

FRONT ELEVATION

SECTION A-A

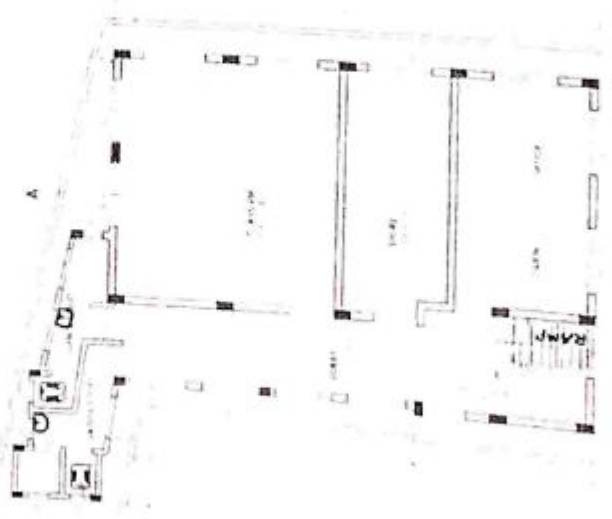

GROUND FLOOR PLAN

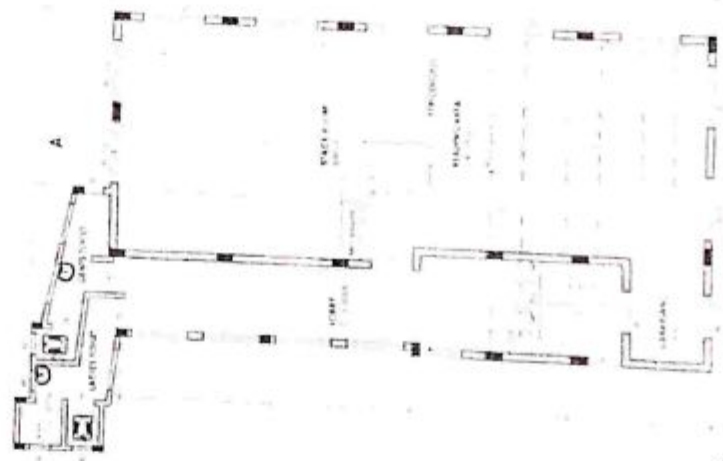

FIRST FLOOR PLAN

TABLE OF DIMENSIONS & AREA

NO.	DESCRIPTION	UNIT	AREA
1	GROUND FLOOR	SQ. M.	1200.00
2	FIRST FLOOR	SQ. M.	1200.00
3	ROOF	SQ. M.	1200.00
4	WALLS	SQ. M.	1200.00
5	DOORS	SQ. M.	1200.00
6	WINDOWS	SQ. M.	1200.00
7	STAIRS	SQ. M.	1200.00
8	TOILETS	SQ. M.	1200.00
9	KITCHEN	SQ. M.	1200.00
10	REST ROOMS	SQ. M.	1200.00
11	OFFICES	SQ. M.	1200.00
12	LABORATORY	SQ. M.	1200.00
13	LECTURE HALL	SQ. M.	1200.00
14	LIBRARY	SQ. M.	1200.00
15	RECEPTION	SQ. M.	1200.00
16	STAFF ROOMS	SQ. M.	1200.00
17	CAFETERIA	SQ. M.	1200.00
18	GYMNASIUM	SQ. M.	1200.00
19	SPORTS HALL	SQ. M.	1200.00
20	PLAY GROUND	SQ. M.	1200.00
21	LANDSCAPING	SQ. M.	1200.00
22	ROADS	SQ. M.	1200.00
23	WATER SUPPLY	SQ. M.	1200.00
24	SEWERAGE	SQ. M.	1200.00
25	ELECTRICITY	SQ. M.	1200.00
26	TELEPHONE	SQ. M.	1200.00
27	POST OFFICE	SQ. M.	1200.00
28	SHOP	SQ. M.	1200.00
29	RESTAURANT	SQ. M.	1200.00
30	BAR	SQ. M.	1200.00
31	CASINO	SQ. M.	1200.00
32	THEATRE	SQ. M.	1200.00
33	CONCERT HALL	SQ. M.	1200.00
34	EXHIBITION HALL	SQ. M.	1200.00
35	CONFERENCE HALL	SQ. M.	1200.00
36	MEETING ROOMS	SQ. M.	1200.00
37	TRAINING ROOMS	SQ. M.	1200.00
38	WORKSHOPS	SQ. M.	1200.00
39	STORES	SQ. M.	1200.00
40	WAREHOUSE	SQ. M.	1200.00
41	OFFICE	SQ. M.	1200.00
42	RECEPTION	SQ. M.	1200.00
43	LABORATORY	SQ. M.	1200.00
44	LECTURE HALL	SQ. M.	1200.00
45	LIBRARY	SQ. M.	1200.00
46	RECEPTION	SQ. M.	1200.00
47	LABORATORY	SQ. M.	1200.00
48	LECTURE HALL	SQ. M.	1200.00
49	LIBRARY	SQ. M.	1200.00
50	RECEPTION	SQ. M.	1200.00

AREA STATEMENT



SITE PLAN

Principal,  
MALATI VASANTDADA PATIL  
KANYA MAHAVIDYALAYA,  
(Arts & Commerce)  
Islampur-415409 Dist. Sangli



*Rajesh*  
**IQAC,**  
Co-ordinator,

Kanya Mahavidyalaya, Islampur

Rajendra Patil

*Rajendra Patil*

*Rajendra Patil*

GENERAL DRAWING  
SCALE: 1/4" = 1'-0"  
DATE: 15/08/88  
DRAWN BY: R.P.

4.1.1.

4.1.1.(2)

Details of Infrastruture

Sr.No	Name	Numbers
1	Computers	45
2	Laptop	5
3	LCD Projectors	6
4	Bar Code Scanner	2
5	Bar Code Printer	1
6	Reprography	5
7	Colour Printer	4
8	Home Theater	1
9	UPS	6
10	Printers	4
11	Printers With Scanner	4
12	Digital Camera	2
13	Television	2
14	CCTV	7
15	Public Auditory System	1
16	Bio Metric Machine	1
17	Battery Backup Machine	2
18	Generators	1
19	Kirsloskar generator	1

*sp Meghisk*

**IQAC,**  
Co-ordinator,  
Malati Vasantdada Patil Kanya  
Mahavidyalaya, Islampur



*[Signature]*

**PRINCIPAL,**  
MALATI VASANTDADA PATIL  
KANYA MAHAVIDYALAYA.  
(Arts & Commerce)  
Islampur-415409 Dist. Sangli

4.1.1(3)

Old Building  
Room No.3 Office/Exam Custody



*SR Hegish*  
IQAC,  
Co-ordinator,  
Malati Vasantlada Patil Kanya  
wanav:gyaraya, Islampur



*Malati Vasantlada Patil*  
PRINCIPAL,  
MALATI VASANTDADA PATIL  
KANYA MAHAVIDYALAYA.  
(Arts & Commerce)  
Islampur-415409. Dist. Sangli

2

4112(A)

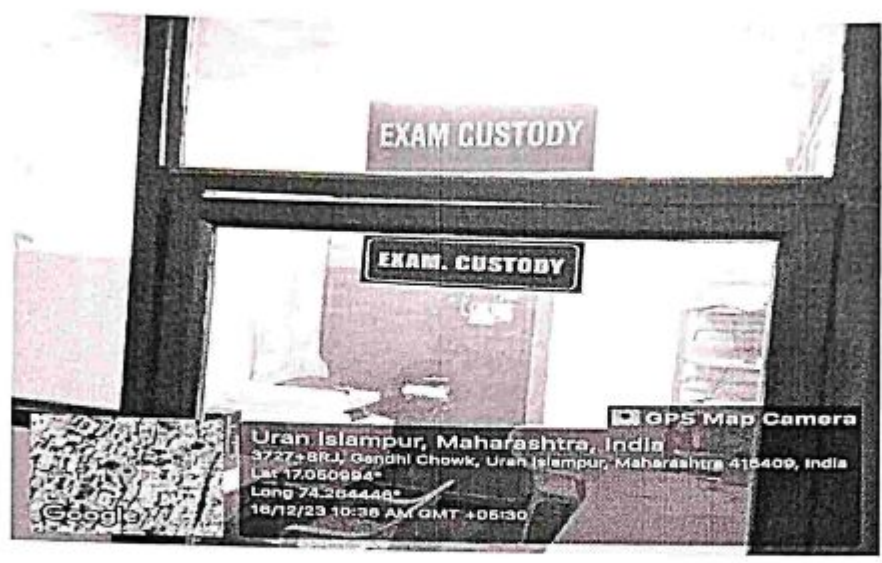

*sknegish*  
**IQAC,**  
 Co-ordinator,  
 Malati Vasantdada Patil Kanva  
 Mahavidyalaya, Islampur



*Malati*  
**PRINCIPAL,**  
 MALATI VASANTDADA PATIL  
 KANYA MAHAVIDYALAYA,  
 (Arts & Commerce)  
 Islampur-415409 Dist. Sangli

4111(5)

Room No.4 Principal Cabin/IQAC



*Malati V. Patil*  
**IQAC,**  
 Co-ordinator,  
 Malati Vasantdada Patil Kanya  
 Mahavidyalaya, Islampur



*Malati V. Patil*  
**PRINCIPAL.**  
 MALATI VASANTDADA PATIL  
 KANYA MAHAVIDYALAYA.  
 (Arts & Commerce)  
 Islampur-415409. Dist. Sangli

4/1(6)

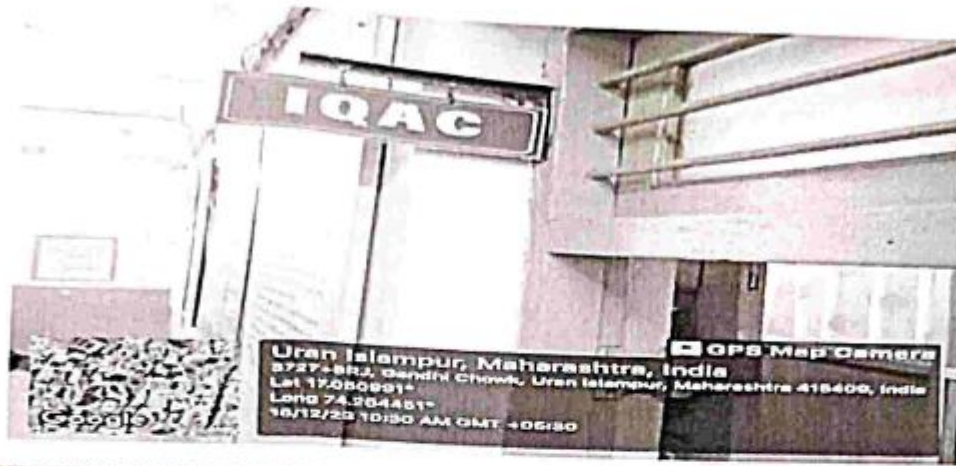

Room No5 Dept.of Home Science & Lab



*gnegsb*

**IQAC,**

**Co-ordinator,**

**Malati Vasantdada Patil Kanya**

**Mahavidyalaya, Islampur**



*Malati*

**PRINCIPAL,**  
**MALATI VASANTDADA PATIL**  
**KANYA MAHAVIDYALAYA.**  
**(Arts & Commerce)**  
**Islampur-415409 Dist Sangli**

4.1.1(7)

Room No.8 Staff Room



Room No.9 Dept of History



Room No.10 Classroom of Psychology/Geography



*Dr. Hegde*  
**IQAC,**  
 Co-ordinator,  
 Malati Vasantdada Patil Kanya  
 Mahavidyalaya, Islampur



*Principal*  
**PRINCIPAL,**  
 MALATI VASANTDADA PATIL  
 KANYA MAHAVIDYALAYA.  
 (Arts & Commerce)  
 Islampur-415409 Dist Sangli



4.1.1.(B)

Room No.11 Classroom of ICT Projector



Room No.14 Balwadi Teacher Training Center

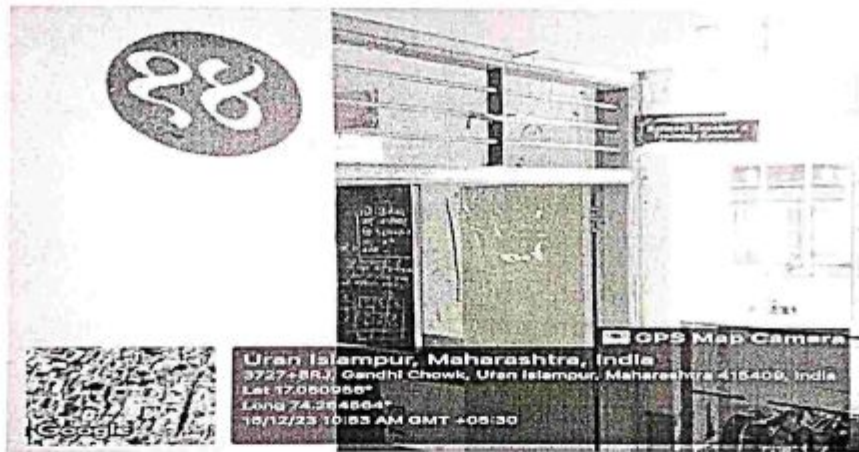

*Sr. Hegde*  
**IQAC,**  
 Co-ordinator,  
 Malati Vasantdada Patil Kanya  
 Mahavidyalaya, Islampur



*M. Vasantdada Patil*  
**PRINCIPAL,**  
 MALATI VASANTDADA PATIL  
 KANYA MAHAVIDYALAYA.  
 (Arts & Commerce)  
 Islampur-415409 Dist Sangli

Room No.18 Dept of Sociology

4.1.1(5)

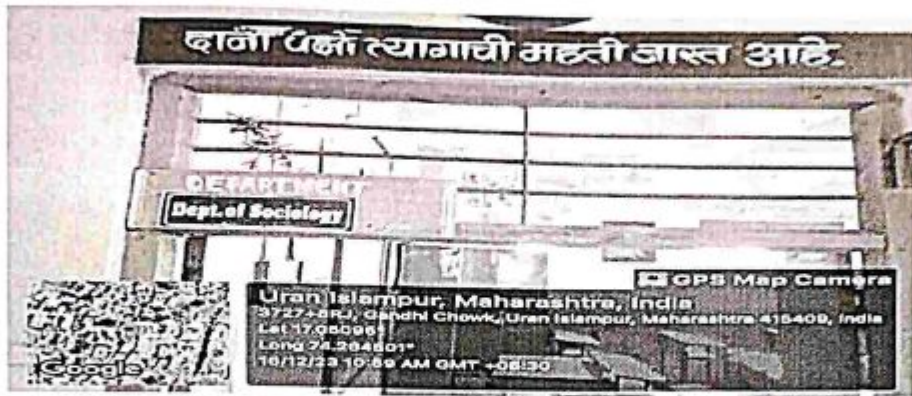

Room No.19 Dept of English



*S. Hegde*  
**IQAC,**  
 Co-ordinator,  
 Malati Vasantdada Patil Kanya  
 Mahavidyalaya, Islampur



*V. Patil*  
**PRINCIPAL,**  
 MALATI VASANTDADA PATIL  
 KANYA MAHAVIDYALAYA,  
 (Arts & Commerce)  
 Islampur-415409 Dist. Sangli

8

4.1.1 (10)

Room No.20 Dept of Accountancy & B.COM II



Room No.21 Dept of Marathi



*Malati Vasantdada Patil*  
 IQAC,  
 Co-ordinator,  
 Malati Vasantdada Patil Kanya  
 Mahavidyalaya, Islampur



*Malati Vasantdada Patil*  
 PRINCIPAL,  
 MALATI VASANTDADA PATIL  
 KANYA MAHAVIDYALAYA  
 (Arts & Commerce)  
 Islampur-415409 Dist Sangli

41.1(11)

Room No.22 COC Fashion Designing



*grhegish*  
 IQAC,  
 Co-ordinator,  
 Malati Vasantdada Patil Kanya  
 Mahavidyalaya, Islampur

*Patil*  
 PRINCIPAL,  
 MALATI VASANTDADA PATIL  
 KANYA MAHAVIDYALAYA.  
 (Arts & Commerce)  
 Islampur-415409 Dist Sangli



Room No.24 NSS

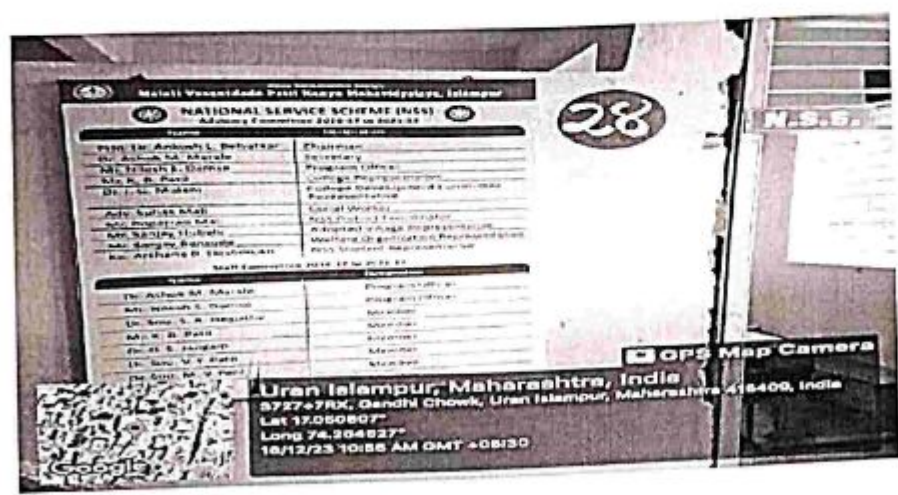

Room No.28 Industrial Management



*SR Hegish*  
 IQAC,  
 Co-ordinator,  
 Malati Vasantdada Patil Kanya  
 Mahavidyalaya, Islampur



*[Signature]*  
 PRINCIPAL,  
 MALATI VASANTDADA PATIL  
 KANYA MAHAVIDYALAYA,  
 (Arts & Commerce)  
 Islampur-415409 Dist Sangli

Room No.26 B.A.I Div.B



Room No.26 B.A.I Div.A



*Arneegish*  
**IQAC,**  
**Co-ordinator,**  
**Malati Vasantdada Patil Kanya**  
**Mahavidyalaya, Islampur**



*Principals*  
**PRINCIPAL,**  
**MALATI VASANTDADA PATIL**  
**KANYA MAHAVIDYALAYA,**  
**(Arts & Commerce)**  
**Islampur-415409 Dist Sangli**

Room No.29 Gymkhana



*Prakash*  
 IQAC,  
 Co-ordinator,  
 Malati Vasandada Patil Kanya  
 Mahavidyalaya, Islampur



*Malati Vasandada Patil*  
 PRINCIPAL,  
 MALATI VASANTDADA PATIL  
 KANYA MAHAVIDYALAYA,  
 (Arts & Commerce)  
 Islampur-415409 Dist Sangli

B.Com I Classroom

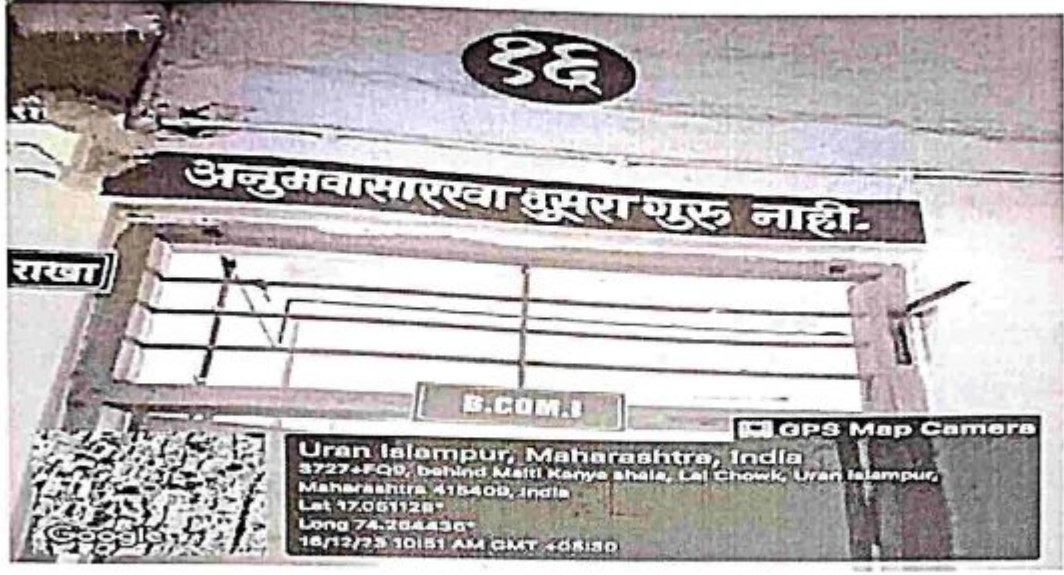

B.Com II Classroom



*Malati Vasantdada Patil*  
 IQAC,  
 Co-ordinator,  
 Malati Vasantdada Patil Kanya  
 Mahavidyalaya, Islampur



*Malati Vasantdada Patil*  
 PRINCIPAL,  
 MALATI VASANTDADA PATIL  
 KANYA MAHAVIDYALAYA.  
 (Arts & Commerce)  
 Islampur-415409 Dist Sangli



(14)

4-1-1 (16)

B.Com III Classroom



Multipurpose Terrace Hall



*SRHEGISH*  
 IQAC,  
 Co-ordinator,  
 Malati Vasantdada Patil Kanya  
 Mahavidyalaya, Islampur



*J. Patil*  
 PRINCIPAL  
 MALATI VASANTDADA PATIL  
 KANYA MAHAVIDYALAYA  
 (Arts & Commerce)  
 Islampur-415409 Dist. Sangli

(15)

4.1.1 (17)

Room No.30 A & B Economics/Political Science

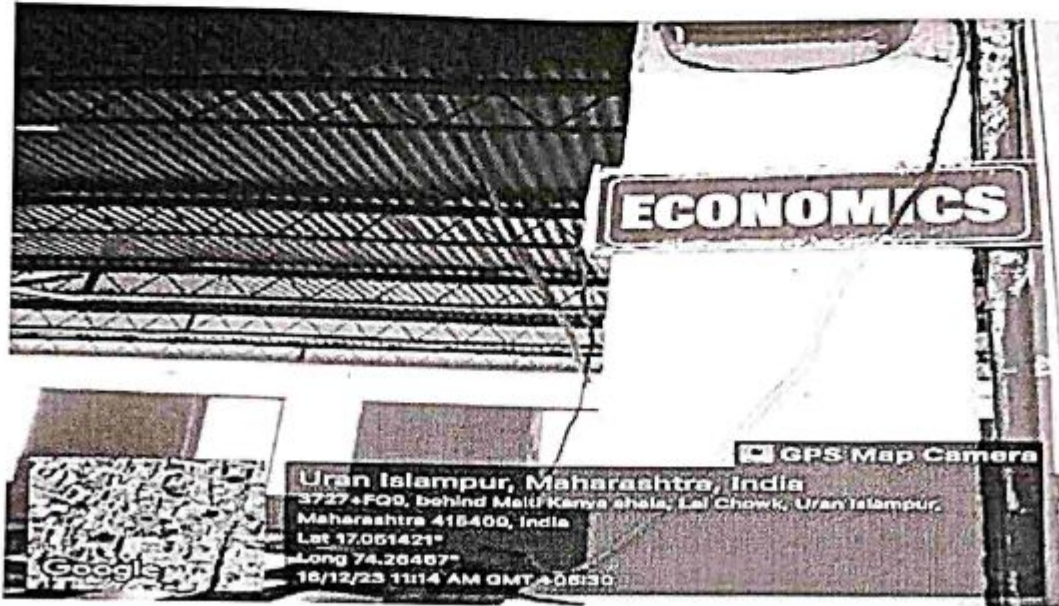

*SP Hegde*  
IQAC,  
Co-ordinator,  
Malati Vasantdada Patil Kanya  
Mahavidyalaya, Islampur.



*M. Vasantdada Patil*  
PRINCIPAL,  
MALATI VASANTDADA PATIL  
KANYA MAHAVIDYALAYA,  
(Arts & Commerce)  
Islampur-415409 Dist Sangli

Adhar Counselling Center



M. A. Hindi



*gr Hegde*  
 IQAC,  
 Co-ordinator,  
 Malati Vasantdada Patil Kanya  
 Mahavidyalaya, Islampur



*Malati Vasantdada Patil*  
 PRINCIPAL,  
 MALATI VASANTDADA PATIL  
 KANYA MAHAVIDYALAYA.  
 (Arts & Commerce)  
 Islampur-415400 Dist. Sangli

**New Building**

**ICT Room**

4.1.1(19)



**Ladies Room**

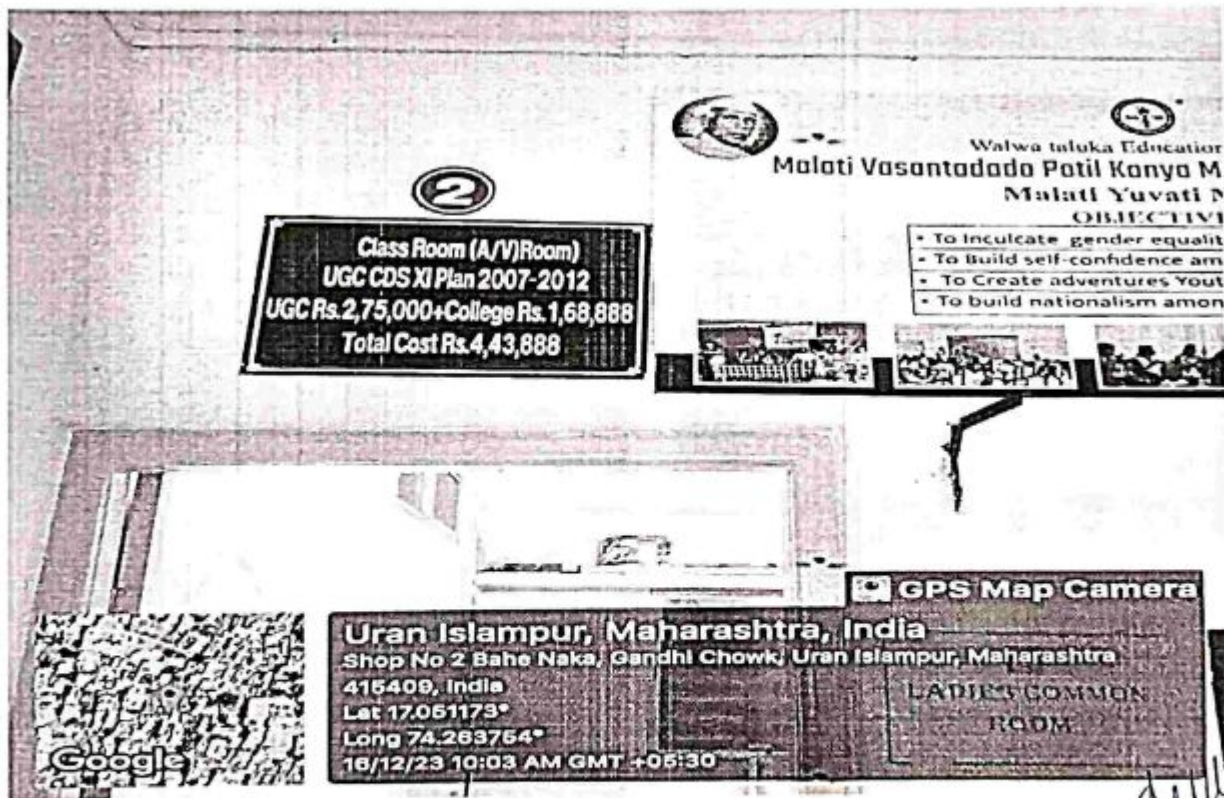

*Handwritten signature*  
**IQAC,**  
**Co-ordinator,**  
Malati Vasantdada Patil Kanya  
Mahavidyalaya



*Handwritten signature*  
**PRINCIPAL,**  
**MALATI VASANTDADA PATIL**  
**KANYA MAHAVIDYALAYA.**  
(Arts & Commerce)  
Islampur-415409 Dist. Sangli

ICT Room/Class Room

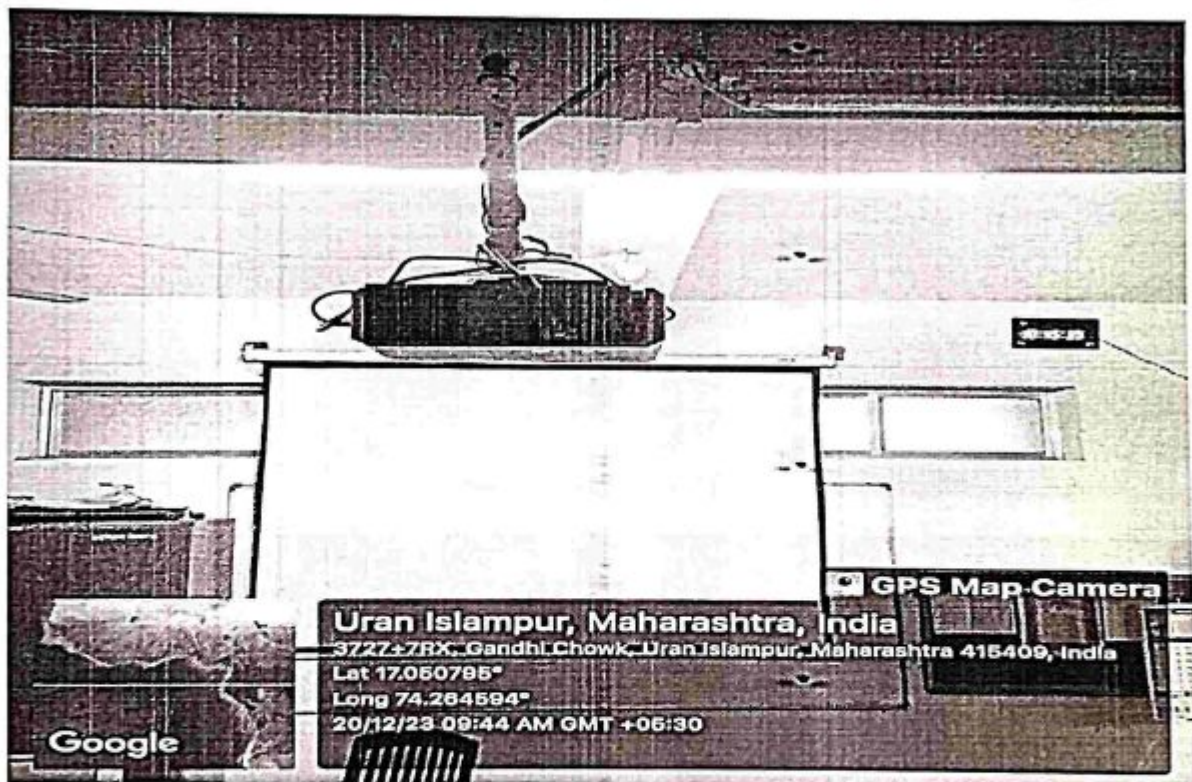
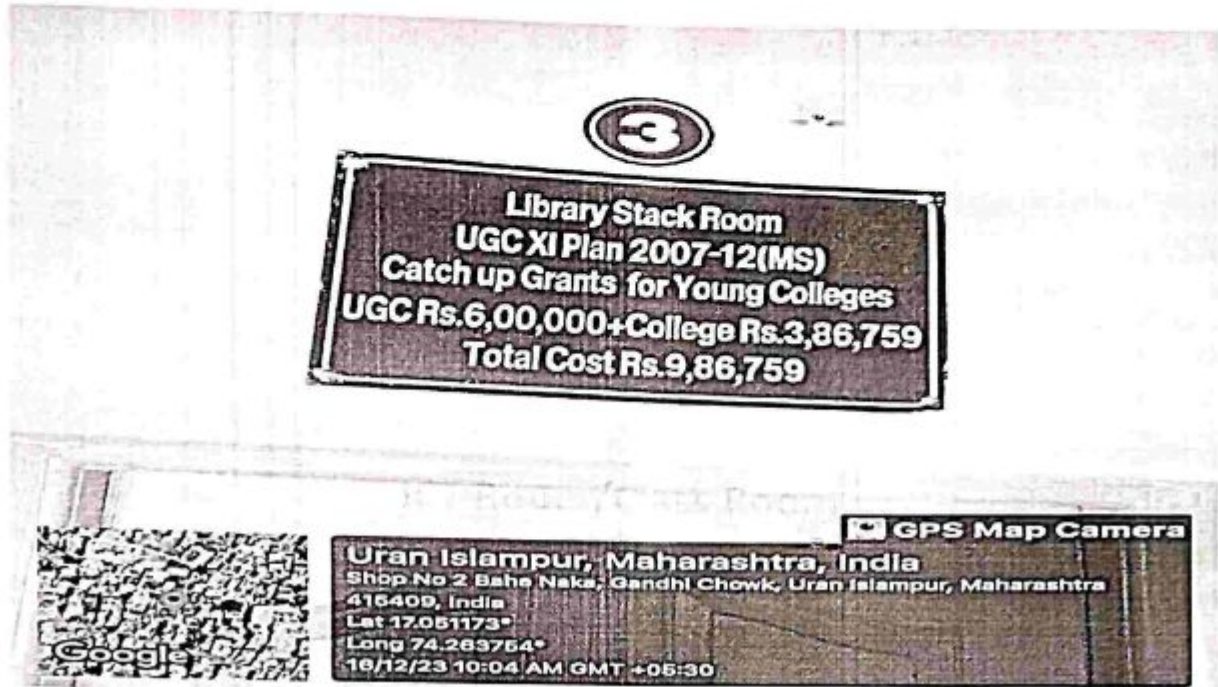

*gnegish*  
IQAC,  
Co-ordinator,  
Maiati Vasantdada Patil Kanya  
Mahavidyalaya, Islampur



*[Signature]*  
PRINCIPAL,  
MALATI VASANTDADA PATIL  
KANYA MAHAVIDYALAYA,  
(Arts & Commerce)  
Islampur-415409 Dist. Sangli

### Library

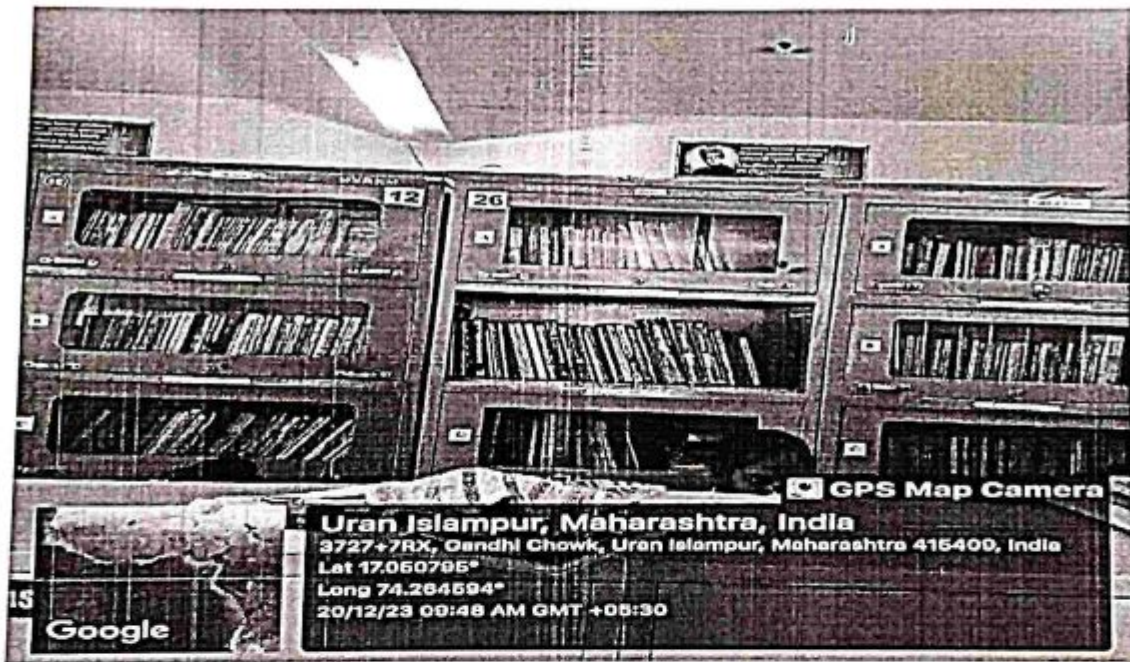

*Malati Vasantdada Patil*  
**IQAC,**  
 Co-ordinator,  
 Malati Vasantdada Patil Kanya  
 Mahavidyalaya, Islampur



*Malati Vasantdada Patil*  
**PRINCIPAL,**  
 MALATI VASANTDADA PATIL  
 KANYA MAHAVIDYALAYA,  
 (Arts & Commerce)  
 Islampur-415409 Dist. Sangli

Reading Room

Room No.5

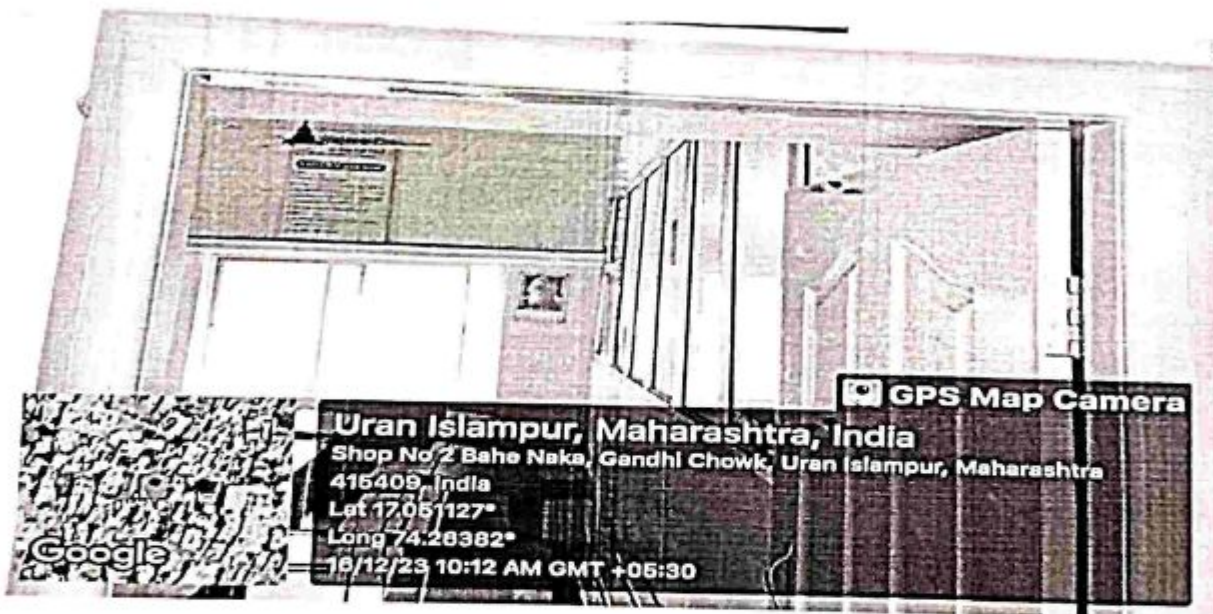
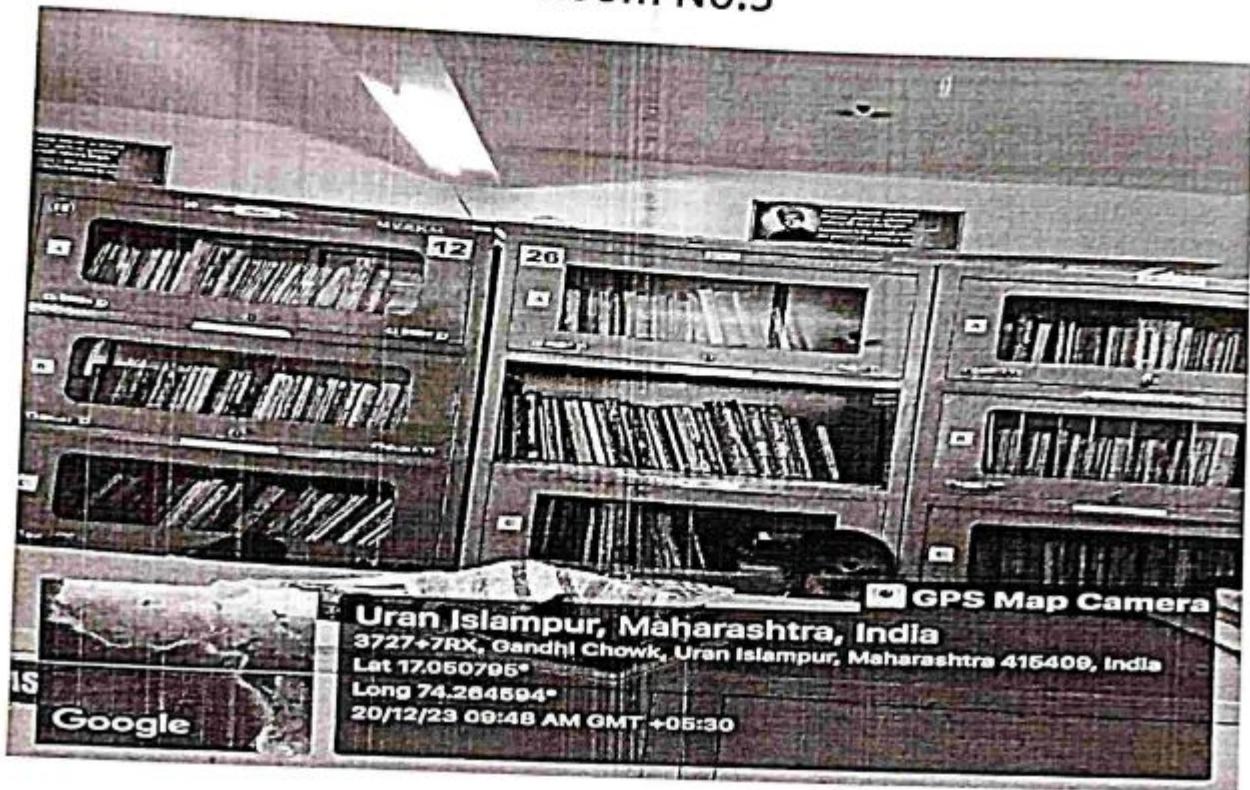

*strategisk*  
**IQAC,**  
Co-ordinator,  
Malati Vasantdada Patil Kanya  
Mahavidyalaya, Islampur



*[Signature]*  
**PRINCIPAL,**  
MALATI VASANTDADA PATIL  
KANYA MAHAVIDYALAYA,  
(Arts & Commerce)  
Islampur-415409 Dist Sangli

4.1.1(23)

### Language Lab



*SR Megish*

**IQAC,**  
Co-ordinator,  
Malati Vasantdada Patil Kanya  
Mahavidyalaya, Islampur



*Patil*

**PRINCIPAL,**  
MALATI VASANTDADA PATIL  
KANYA MAHAVIDYALAYA,  
(Arts & Commerce)  
Islampur-415409 Dist. Sangli



4.1.1(24)

### Seminar Hall

**SEMINAR HALL**



**GPS Map Camera**  
**Uran Islampur, Maharashtra, India**  
Shop No 2 Bahe Naka, Gandhi Chowk, Uran Islampur, Maharashtra  
415409, India  
Lat 17.051173°  
Long 74.283754°  
18/12/23 10:01 AM GMT +05:30

*Malati Vasantdada Patil Kanya*

**IQAC,**

**Co-ordinator,**

**Malati Vasantdada Patil Kanya  
Mahavidyalaya, Islampur**



*Malati Vasantdada Patil Kanya*

**PRINCIPAL,**

**MALATI VASANTDADA PATIL  
KANYA MAHAVIDYALAYA,  
(Arts & Commerce)  
Islampur-415409 Dist Sangli**

4.1.1(25)

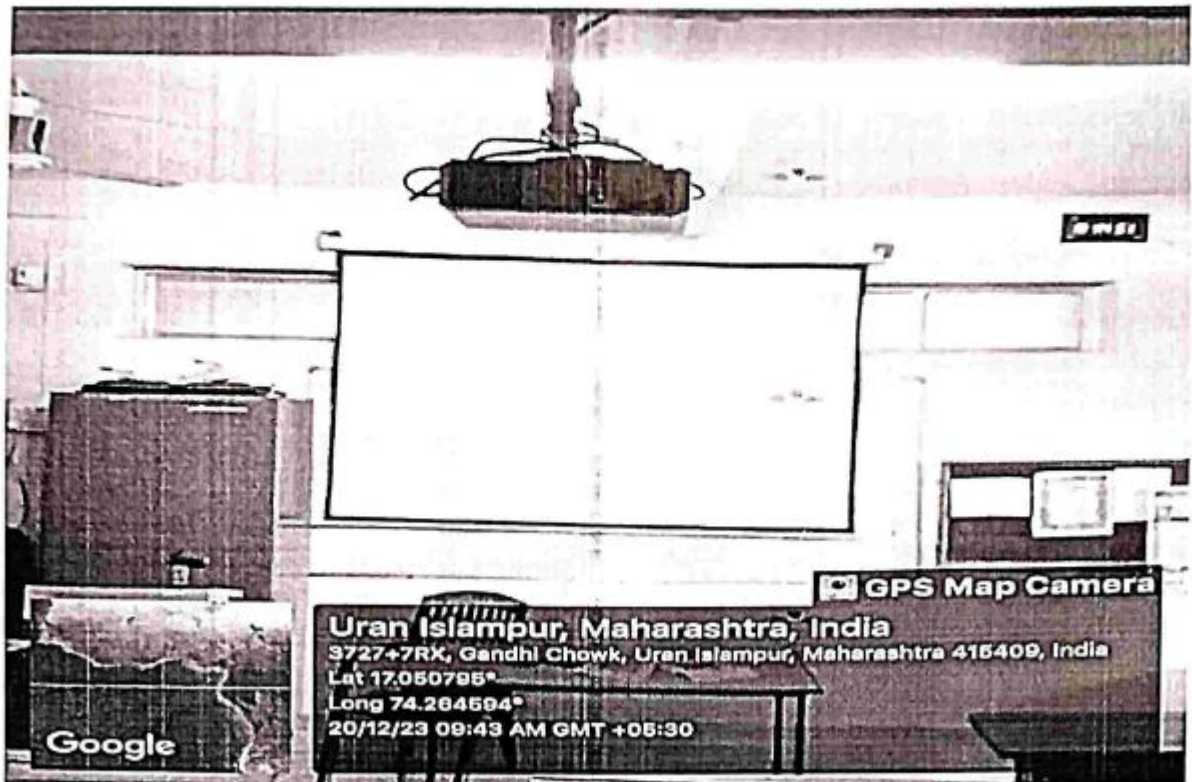

Commerce Lab

Room No.7

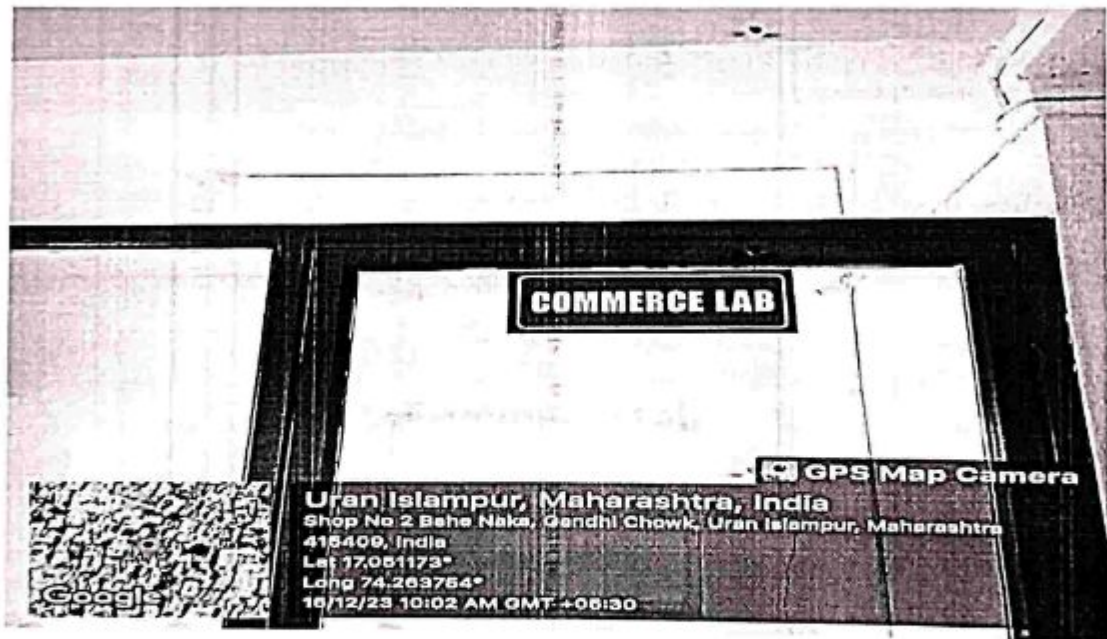

*SR Hegde*

Placement Cell/ Class Room

**IQAC,**  
Co-ordinator,  
Malati Vasantdada Patil Kanya  
Mahavidyalaya, Islampur



*Malati Vasantdada Patil*  
**PRINCIPAL,**  
MALATI VASANTDADA PATIL  
KANYA MAHAVIDYALAYA  
(Arts & Commerce)  
Islampur-415409 Dist. Sangli

4.1.1(26)



*गणेश*

**IQAC,**  
Co-ordinator,  
Malati Vasantdada Patil Kanya  
Mahavidyalaya, Islampur



*[Handwritten Signature]*

**PRINCIPAL,**  
MALATI VASANTDADA PATIL  
KANYA MAHAVIDYALAYA,  
(Arts & Commerce)  
Islampur-415409 Dist Sangli

4.1.1(27)

"बहुजन विधाय बहुजन सुवाय"  
 बाल्का सातुका एज्युकेशन सोसायटीच्या  
 मालती वसंतदादा पाटील कन्या महाविद्यालयाचे.  
**मुधाताई सदाशिव पाटील मुर्लीचे वसतीगृह, इस्लामपूर.**

**वसतीगृह नियम**

1. वसतीगृहात राहण्याच्या वेळी सहाय्यक किंवा इतर कर्मचाऱ्यांच्या निवासस्थानात राहण्याची परवानगी देण्यात येणार नाही.
2. वसतीगृहात राहण्याची परवानगी देण्यात येण्यासाठी वसतीगृहात राहण्याच्या वेळी सहाय्यक किंवा इतर कर्मचाऱ्यांच्या निवासस्थानात राहण्याची परवानगी देण्यात येणार नाही.
3. वसतीगृहात राहण्याच्या वेळी सहाय्यक किंवा इतर कर्मचाऱ्यांच्या निवासस्थानात राहण्याची परवानगी देण्यात येणार नाही.
4. वसतीगृहात राहण्याच्या वेळी सहाय्यक किंवा इतर कर्मचाऱ्यांच्या निवासस्थानात राहण्याची परवानगी देण्यात येणार नाही.
5. वसतीगृहात राहण्याच्या वेळी सहाय्यक किंवा इतर कर्मचाऱ्यांच्या निवासस्थानात राहण्याची परवानगी देण्यात येणार नाही.
6. वसतीगृहात राहण्याच्या वेळी सहाय्यक किंवा इतर कर्मचाऱ्यांच्या निवासस्थानात राहण्याची परवानगी देण्यात येणार नाही.
7. वसतीगृहात राहण्याच्या वेळी सहाय्यक किंवा इतर कर्मचाऱ्यांच्या निवासस्थानात राहण्याची परवानगी देण्यात येणार नाही.
8. वसतीगृहात राहण्याच्या वेळी सहाय्यक किंवा इतर कर्मचाऱ्यांच्या निवासस्थानात राहण्याची परवानगी देण्यात येणार नाही.
9. वसतीगृहात राहण्याच्या वेळी सहाय्यक किंवा इतर कर्मचाऱ्यांच्या निवासस्थानात राहण्याची परवानगी देण्यात येणार नाही.
10. वसतीगृहात राहण्याच्या वेळी सहाय्यक किंवा इतर कर्मचाऱ्यांच्या निवासस्थानात राहण्याची परवानगी देण्यात येणार नाही.
11. वसतीगृहात राहण्याच्या वेळी सहाय्यक किंवा इतर कर्मचाऱ्यांच्या निवासस्थानात राहण्याची परवानगी देण्यात येणार नाही.
12. वसतीगृहात राहण्याच्या वेळी सहाय्यक किंवा इतर कर्मचाऱ्यांच्या निवासस्थानात राहण्याची परवानगी देण्यात येणार नाही.
13. वसतीगृहात राहण्याच्या वेळी सहाय्यक किंवा इतर कर्मचाऱ्यांच्या निवासस्थानात राहण्याची परवानगी देण्यात येणार नाही.
14. वसतीगृहात राहण्याच्या वेळी सहाय्यक किंवा इतर कर्मचाऱ्यांच्या निवासस्थानात राहण्याची परवानगी देण्यात येणार नाही.
15. वसतीगृहात राहण्याच्या वेळी सहाय्यक किंवा इतर कर्मचाऱ्यांच्या निवासस्थानात राहण्याची परवानगी देण्यात येणार नाही.
16. वसतीगृहात राहण्याच्या वेळी सहाय्यक किंवा इतर कर्मचाऱ्यांच्या निवासस्थानात राहण्याची परवानगी देण्यात येणार नाही.
17. वसतीगृहात राहण्याच्या वेळी सहाय्यक किंवा इतर कर्मचाऱ्यांच्या निवासस्थानात राहण्याची परवानगी देण्यात येणार नाही.
18. वसतीगृहात राहण्याच्या वेळी सहाय्यक किंवा इतर कर्मचाऱ्यांच्या निवासस्थानात राहण्याची परवानगी देण्यात येणार नाही.
19. वसतीगृहात राहण्याच्या वेळी सहाय्यक किंवा इतर कर्मचाऱ्यांच्या निवासस्थानात राहण्याची परवानगी देण्यात येणार नाही.
20. वसतीगृहात राहण्याच्या वेळी सहाय्यक किंवा इतर कर्मचाऱ्यांच्या निवासस्थानात राहण्याची परवानगी देण्यात येणार नाही.

वरील सर्व नियम विद्यार्थ्यांनीना वंघनकारक आहेत.

GPS Map Camera

**Uran Islampur, Maharashtra, India**  
 372C+4MP, Shahunagar, Mahadevnagar, Uran Islampur, Maharashtra  
 415409, India  
 Lat 17.050467°  
 Long 74.271657°  
 20/12/23 12:42 PM GMT +05:30



*Spragish*  
**IQAC,**  
 Co-ordinator,  
 Malati Vasantdada Patil Kanya  
 Mahavidyalaya, Islampur



*Quib*  
**PRINCIPAL,**  
 MALATI VASANTDADA PATIL  
 KANYA MAHAVIDYALAYA,  
 (Arts & Commerce)  
 Islampur-415409 Dist. Sangli

②

4.1.1(28)



**Uran Islampur, Maharashtra, India**  
372F+329, Shahunagar, Mahadevnagar, Uran Islampur, Maharashtra  
415409, India  
Lat 17.050632°  
Long 74.272257°  
20/12/23 12:50 PM GMT +05:30

GPS Map Camera

*SR Hegde*  
**IQAC,**  
Co-ordinator,  
Malati Vasantdada Patil Kanya  
Mahavidyalaya, Islampur



*Malati Vasantdada Patil*  
**PRINCIPAL,**  
MALATI VASANTDADA PATIL  
KANYA MAHAVIDYALAYA,  
(Arts & Commerce)  
Islampur-415409 Dist Sangli

4.11(29)



**Uran Islampur, Maharashtra, India**  
 372F+329, Shahunagar, Mahadevnagar, Uran Islampur, Maharashtra  
 415409, India  
 Lat 17.050634°  
 Long 74.272258°  
 20/12/23 12:51 PM GMT +05:30



Google

*SR Hegde*

**IQAC,**  
 Co-ordinator,  
 Malati Vasantdada Patil Kanya  
 Mahavidyalaya, Islampur



*Principal*

**PRINCIPAL,**  
 MALATI VASANTDADA PATIL  
 KANYA MAHAVIDYALAYA,  
 (Arts & Commerce)  
 Islampur-415409 Dist Sangli

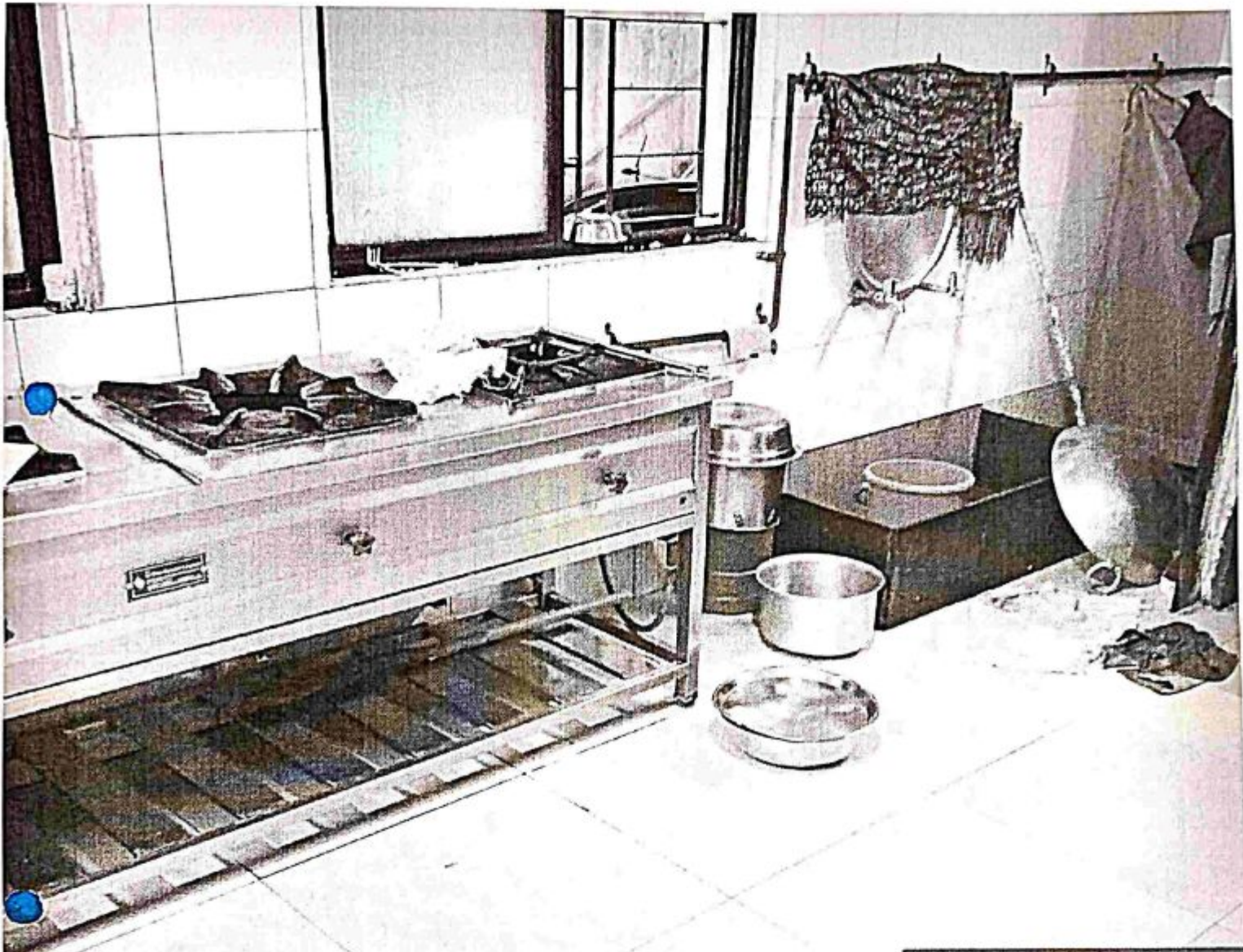

GPS Map Camera



Uran Islampur, Maharashtra, India  
 372F+329, Shahunagar, Mahadevnagar, Uran Islampur, Maharashtra  
 415409, India  
 Lat 17.050636°  
 Long 74.272261°  
 20/12/23 12:51 PM GMT +05:30

*Ar Hegish*  
**IQAC,**  
 Co-ordinator,  
 Malati Vasantdada Patil Kanya  
 Mahavidyalaya, Islampur



*Malati Vasantdada Patil*  
**PRINCIPAL,**  
 MALATI VASANTDADA PATIL  
 KANYA MAHAVIDYALAYA,  
 (Arts & Commerce)  
 Islampur-415409 Dist Sangli

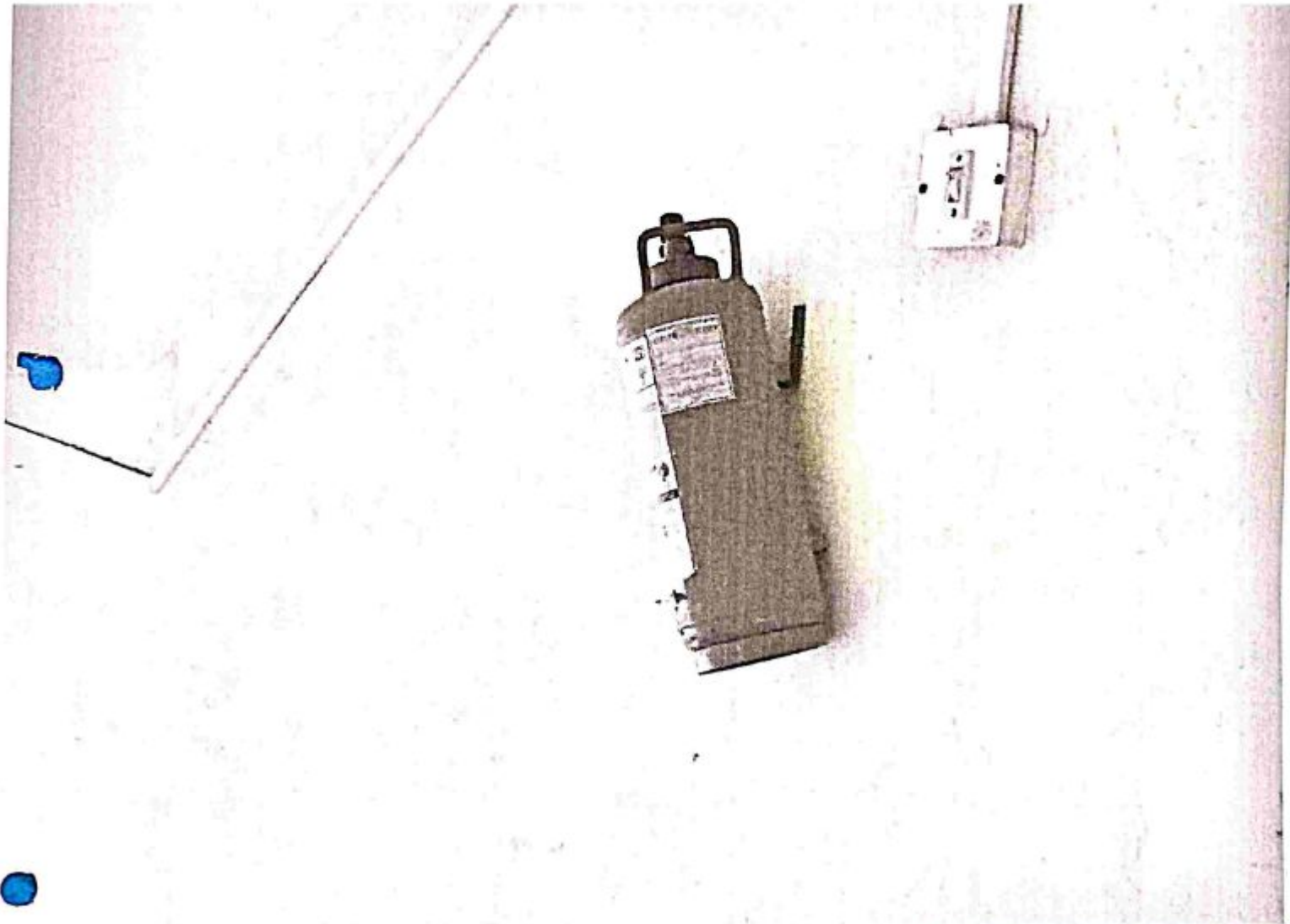

GPS Map Camera



Uran Islampur, Maharashtra, India  
372F+329, Shahunagar, Mahadevnagar, Uran Islampur, Maharashtra  
415409, India  
Lat 17.050669°  
Long 74.272264°  
20/12/23 12:48 PM GMT +05:30

*Malati Vasantdada Patil*

**IQAC,**  
Co-ordinator,  
Malati Vasantdada Patil Kanya  
Mahavidyalaya, Islampur



*Malati*  
**PRINCIPAL,**  
MALATI VASANTDADA PATIL  
KANYA MAHAVIDYALAYA,  
(Arts & Commerce)  
Islampur, Dist Sangli





GPS Map Camera

Uran Islampur, Maharashtra, India  
 372F+329, Shahunagar, Mahadevnagar, Uran Islampur, Maharashtra  
 415409, India  
 Lat 17.050635°  
 Long 74.27226°  
 20/12/23 12:51 PM GMT +05:30



Google

*Handwritten signature*

**IQAC,**  
 Co-ordinator,  
 Malati Vasantdada Patil Kanya  
 Mahavidyalaya, Islampur



*Handwritten signature*  
**PRINCIPAL.**  
 MALATI VASANTDADA PATIL  
 KANYA MAHAVIDYALAYA  
 (Arts & Commerce)  
 Islampur-415409 Dist Sangli

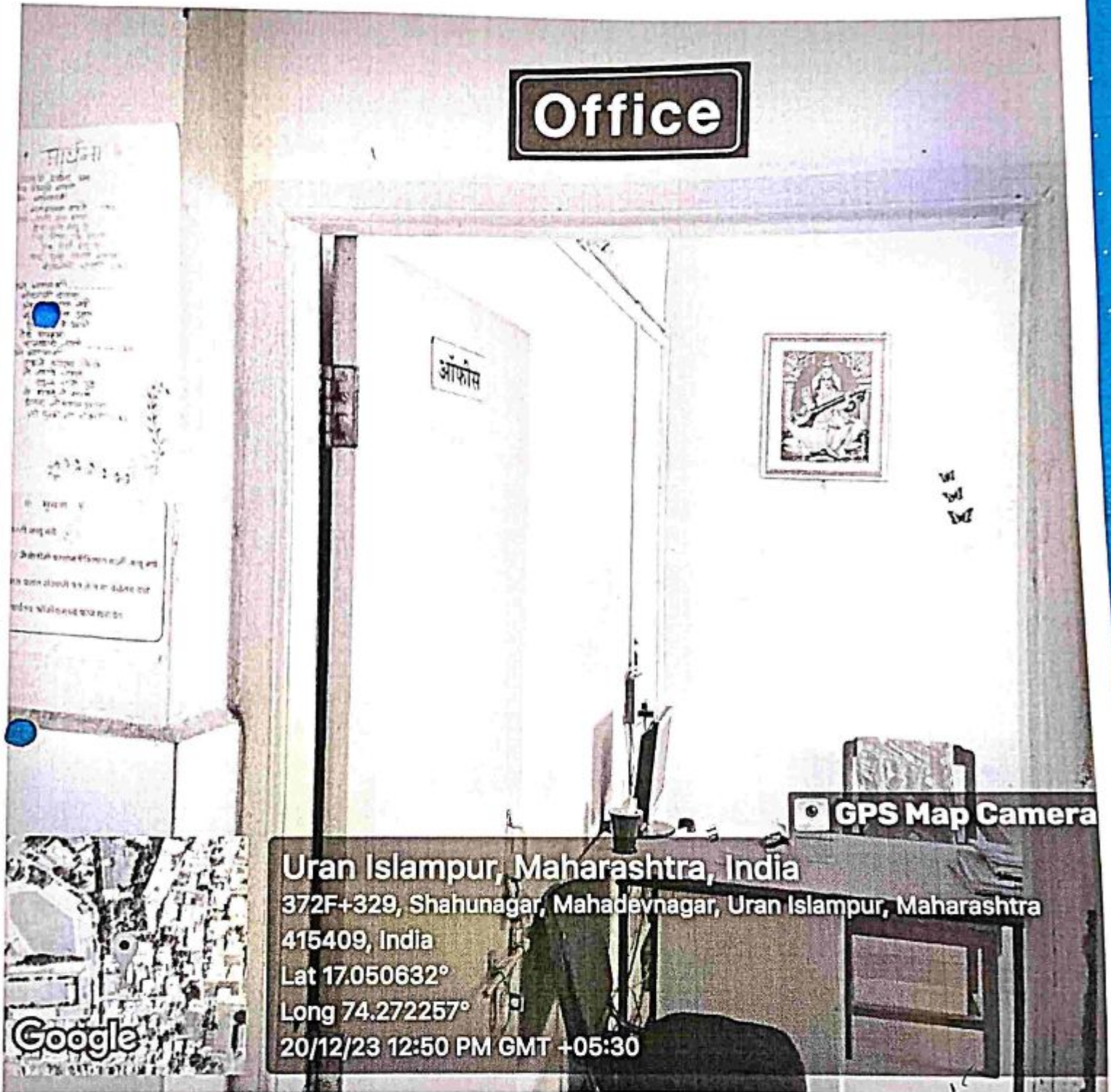

Google

Uran Islampur, Maharashtra, India  
 372F+329, Shahunagar, Mahadevnagar, Uran Islampur, Maharashtra  
 415409, India  
 Lat 17.050632°  
 Long 74.272257°  
 20/12/23 12:50 PM GMT +05:30

GPS Map Camera

*Malati Vasantdada Patil*

EQAC,  
 Co-ordinator,  
 Malati Vasantdada Patil Kanya  
 Mahavidyalaya, Islampur



*Malati Vasantdada Patil*

PRINCIPAL,  
 MALATI VASANTDADA PATIL  
 KANYA MAHAVIDYALAYA,  
 (Arts & Commerce)  
 Islampur-415409 Dist Sangli

1.1.1.(34)

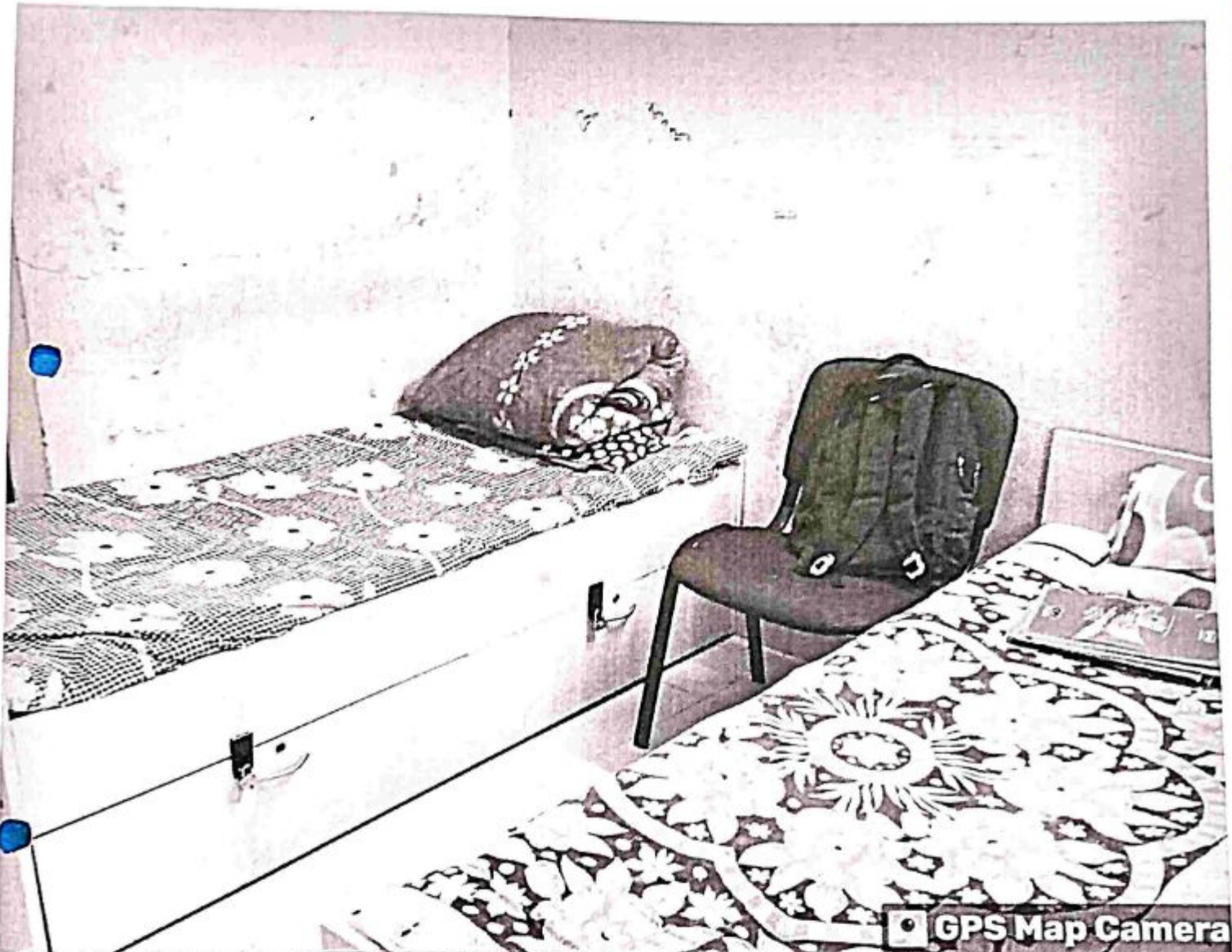

**Uran Islampur, Maharashtra, India**  
372F+329, Shahunagar, Mahadevnagar, Uran Islampur, Maharashtra  
415409, India  
Lat 17.050668°  
Long 74.272264°  
20/12/23 12:49 PM GMT +05:30

*Arneegish*  
**IQAC,**  
Co-ordinator,  
Malati Vasantdada Patil Kanya  
Mahavidyalaya, Islampur



*Arneegish*  
**PRINCIPAL,**  
MALATI VASANTDADA PATIL  
KANYA MAHAVIDYALAYA,  
(Arts & Commerce)  
Islampur-415409 Dist Sangli

4.1.1(35)



GPS Map Camera

Uran Islampur, Maharashtra, India

372F+329, Shahunagar, Mahadevnagar, Uran Islampur, Maharashtra

415409, India

Lat 17.050688°

Long 74.272212°

20/12/23 12:46 PM GMT +05:30

Google

*AR Hegde*

IQAC,

Co-ordinator,

Malati Vasanidada Patil Kanya

Mahavidyalaya, Islampur



*Malati*  
PRINCIPAL,  
MALATI VASANTDADA PATIL  
KANYA MAHAVIDYALAYA,  
(Arts & Commerce)  
Islampur-415409 Dist Sangli

4.1.1 (36)

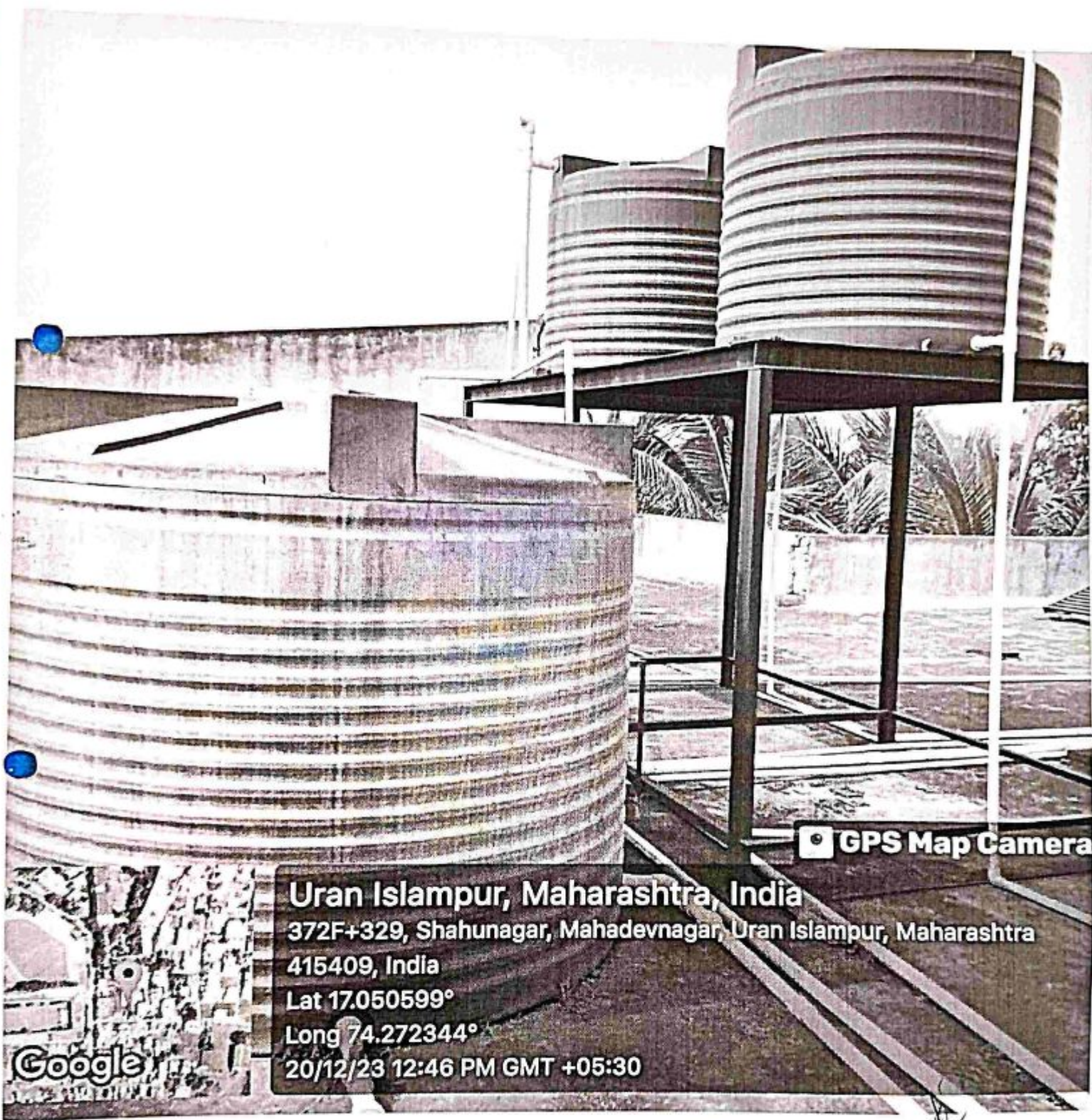

GPS Map Camera

Uran Islampur, Maharashtra, India  
 372F+329, Shahunagar, Mahadevnagar, Uran Islampur, Maharashtra  
 415409, India  
 Lat 17.050599°  
 Long 74.272344°  
 20/12/23 12:46 PM GMT +05:30



*M. V. P. Kanya*

**IQAC,**  
 Co-ordinator,  
 Malati Vasantdada Patil Kanya  
 Mahavidyalaya, Islampur



*M. V. P. Kanya*  
**PRINCIPAL,**  
 MALATI VASANTDADA PATIL  
 KANYA MAHAVIDYALAYA,  
 (Arts & Commerce)  
 Islampur-415409 Dist. Sangli



GPS Map Camera

Uran Islampur, Maharashtra, India

372F+329, Shahunagar, Mahadevnagar, Uran Islampur, Maharashtra  
415409, India

Lat 17.050643°

Long 74.272285°

20/12/23 12:48 PM GMT +05:30



*SR Megishk*

**IQAC,**

Co-ordinator,

Maibati Vasanidada Patil Kanya  
Mahavidyalaya, Islampur



*Vasanti*

**PRINCIPAL,**

MALAT: VASANTDADA PATIL  
KANYA MAHAVIDYALAYA,  
(Arts & Commerce)  
Islampur-415409 Dist Sangli



GPS Map Camera



**Uran Islampur, Maharashtra, India**  
 372F+329, Shahunagar, Mahadevnagar, Uran Islampur, Maharashtra  
 415409, India  
 Lat 17.050644°  
 Long 74.272181°  
 20/12/23 12:44 PM GMT +05:30

*Registered*

**IQAC,**  
 Co-ordinator,  
 Malati Vasantdada Patil Kanya  
 Mahavidyalaya, Islampur



*Malati*

**PRINCIPAL,**  
**MALATI VASANTDADA PATIL**  
**KANYA MAHAVIDYALAYA,**  
 (Arts & Commerce)  
 Islampur-415409 Dist Sangli

4.1.1(39)

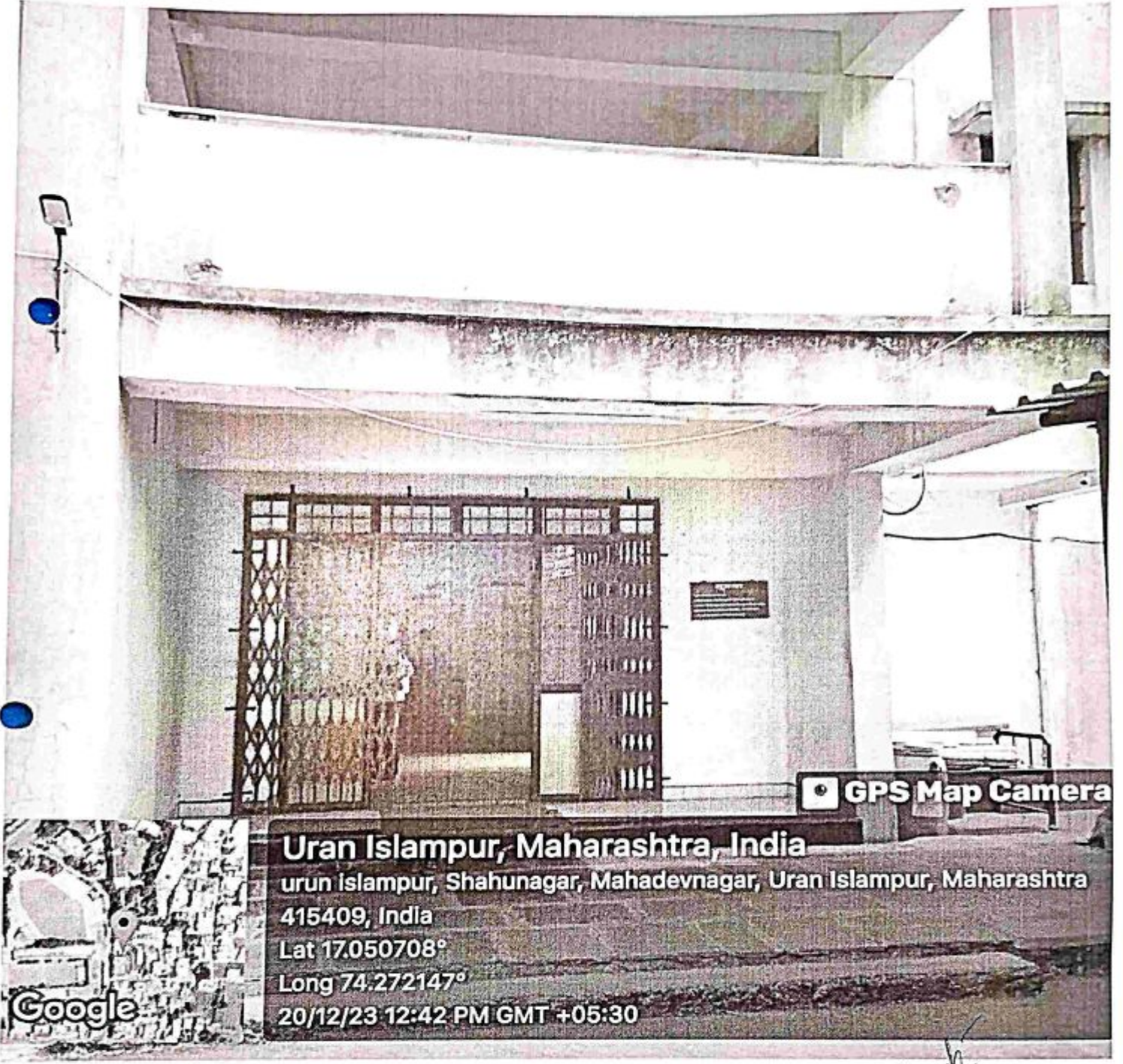

GPS Map Camera

Uran Islampur, Maharashtra, India

Uran Islampur, Shahunagar, Mahadevnagar, Uran Islampur, Maharashtra  
415409, India

Lat 17.050708°

Long 74.272147°

20/12/23 12:42 PM GMT +05:30



*Registered*  
**IQAC,**  
 Co-ordinator,  
 Malati Vasantdada Patil Kanya  
 Mahavidyalaya, Islampur



*Principal*  
**PRINCIPAL,**  
 MALATI VASANTDADA PATIL  
 KANYA MAHAVIDYALAYA,  
 (Arts & Commerce)  
 Islampur-415409 Dist. Sangli



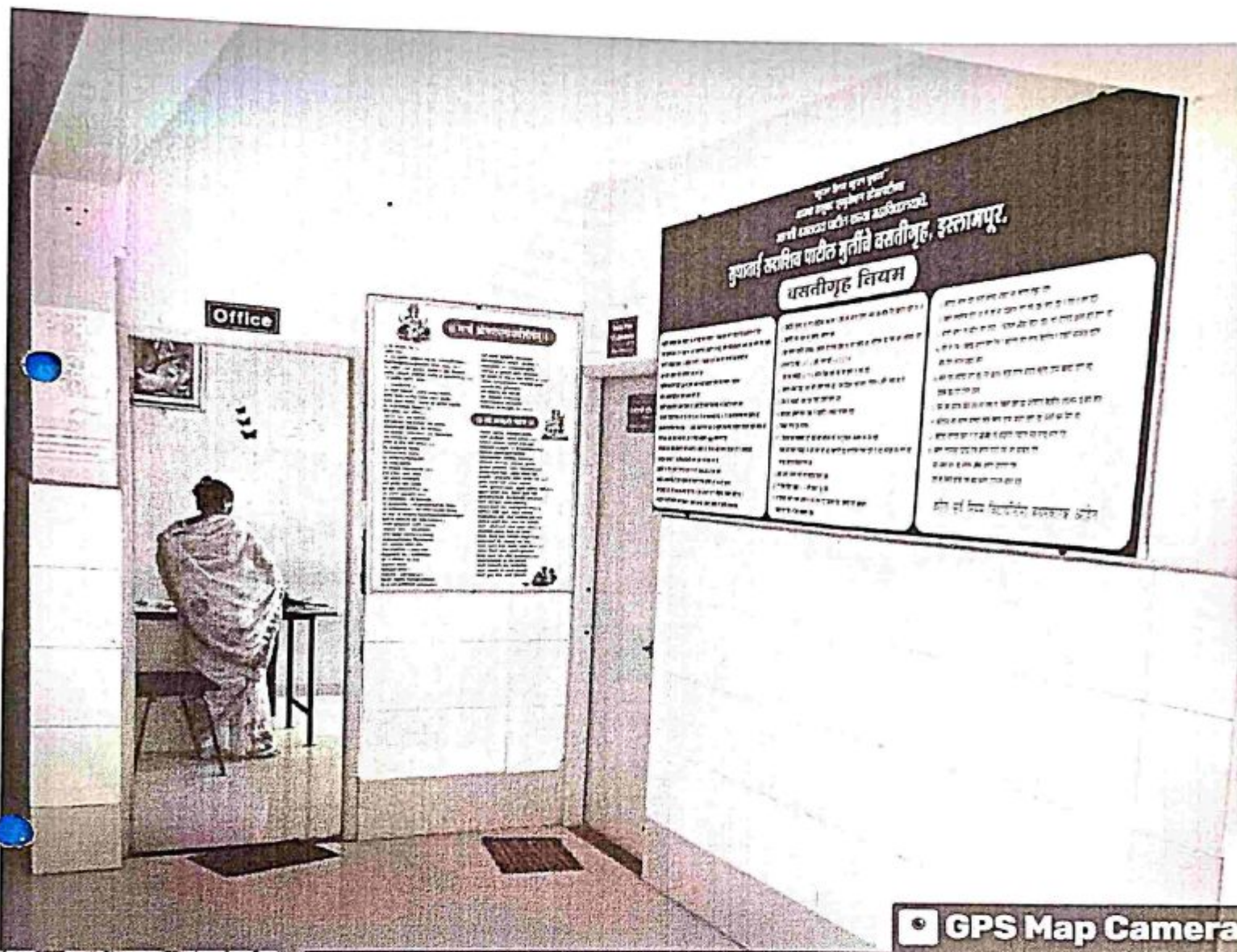

GPS Map Camera



**Uran Islampur, Maharashtra, India**  
 372F+329, Shahunagar, Mahadevnagar, Uran Islampur, Maharashtra  
 415409, India  
 Lat 17.050699°  
 Long 74.2722°  
 20/12/23 12:43 PM GMT +05:30

92H egjsh  
**IQAC,**  
 Co-ordinator,  
 Malati Vasantdada Patil Kenya  
 Mahavidyalaya, Islampur



*[Signature]*  
**PRINCIPAL,**  
 MALATI VASANTDADA PATIL  
 KANYA MAHAVIDYALAYA  
 (Arts & Commerce)  
 Islampur-415409 Dist Sangli

५-१-१(५१)

Medical Officer  
Dr. Sou. Dhanashree Patil.  
B.A.M.S.  
Time:- 11 am to 2 pm

वैद्यकीय अधिकारी  
डॉ. सौ. धनश्री पाटील  
बी.ए.एम.एस.  
कार्यालय वेळ-सकाळी ११ ते २

- १) विद्यार्थीनीनी यानंतर कोणत
- २) विद्यार्थीनीनी नासधूस केले
- ३) विद्यार्थीनीनी वसतीगृह व्य
- ४) विद्यार्थीनीनी पैसेज स्वच्छ
- ५) पालक भेटीचे मैत्रीणी, पाहु
- ६) परगांवी/बाहे
- ७) वसतीगृहाच्या
- ८) विद्यार्थीनीना
- ९) विद्यार्थीनीनी तसेच वसती
- १०) विद्यार्थीनीनी

GPS Map Camera

Uran Islampur, Maharashtra, India

372F+329, Shahunagar, Mahadevnagar, Uran Islampur, Maharashtra

415409, India

Lat 17.050637°

Long 74.272262°

20/12/23 12:50 PM GMT +05:30

Google

५२५०५२२

IQAC,  
Co-ordinator,  
Malati Vasantdada Patil Kanya  
Mahavidyalaya, Islampur



PRINCIPAL,  
MALATI VASANTDADA PATIL  
KANYA MAHAVIDYALAYA,  
(Arts & Commerce)  
Islampur-415409 Dist Sangli

41:1(42)

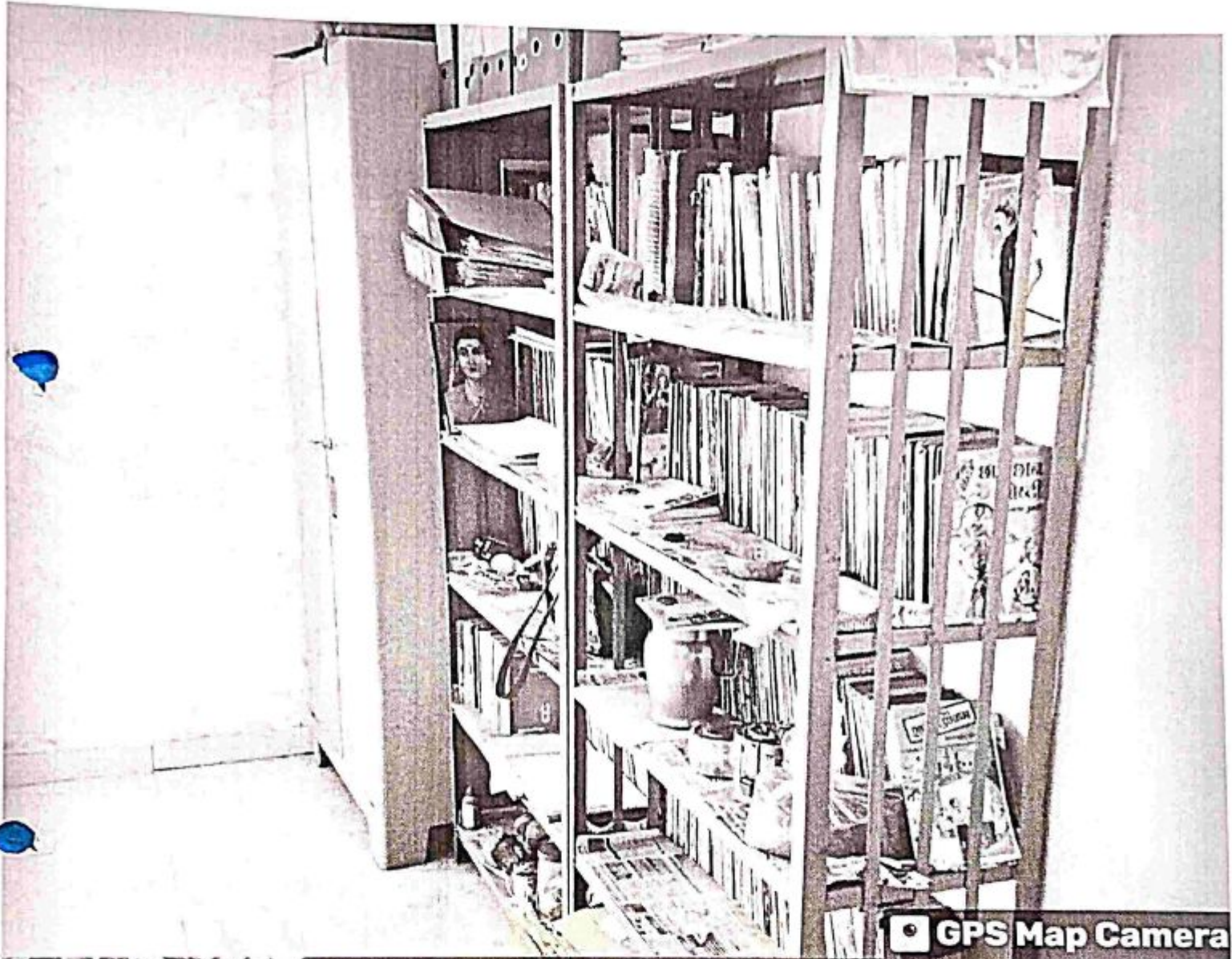

GPS Map Camera



Uran Islampur, Maharashtra, India  
 372F+329, Shahunagar, Mahadevnagar, Uran Islampur, Maharashtra  
 415409, India  
 Lat 17.050654°  
 Long 74.272245°  
 20/12/23 12:53 PM GMT +05:30

*S. Hegde*

**IQAC,**  
 Co-ordinator,  
 Maiati Vasantdada Patil Kanya  
 Mahavidyalaya, Islampur



*Vasantdada*

**PRINCIPAL,**  
 MALAT: VASANTDADA PATIL  
 KANYA MAHAVIDYALAYA,  
 (Arts & Commerce)  
 Islampur-415409 Dist. Sangli

4.3.3(13)



GPS Map Camera

Uran Islampur, Maharashtra, India

372F+329, Shahunagar, Mahadevnagar, Uran Islampur, Maharashtra  
415409, India

Lat 17.050612°

Long 74.272225°

20/12/23 12:45 PM GMT +05:30



*सुरेन्द्रगुप्त*

**IQAC,**  
Co-ordinator,  
Malati Vasantdada Patil Kanya  
Mahavidyalaya, Islampur



*Malati Vasantdada Patil*

**PRINCIPAL,**  
MALATI VASANTDADA PATIL  
KANYA MAHAVIDYALAYA.  
(Arts & Commerce)  
Islampur-415409 Dist Sangli